

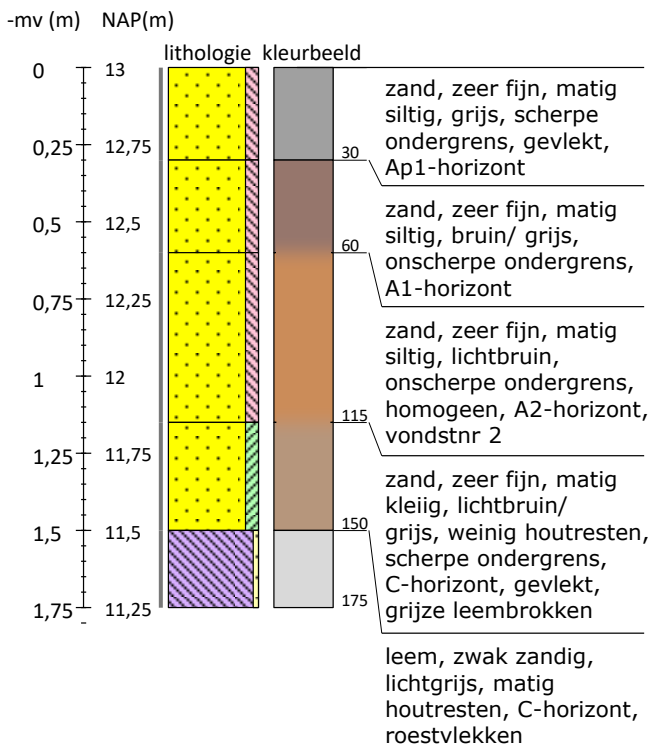

Boring 1 RD-coördinaten: 211235/442354

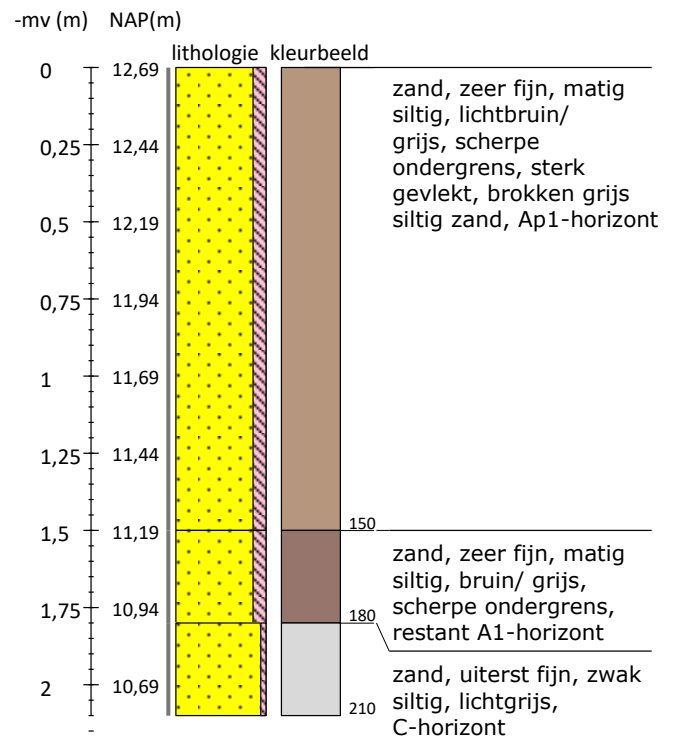

Boring 2 RD-coördinaten: 211257/442304



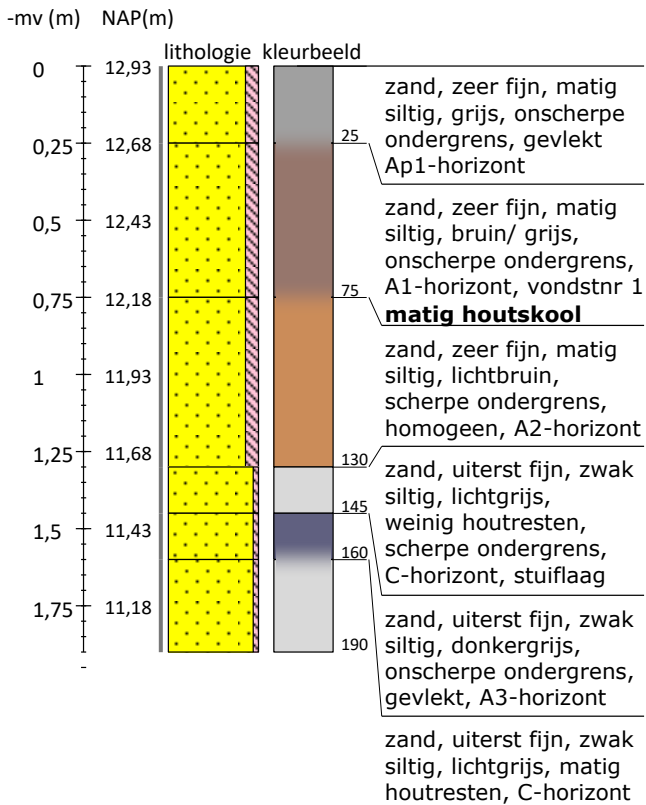

Projectnummer <b>20234271</b>	Blad <b>1/4</b>	Locatie adres <b>Broekhuizerstraat 10a te Wehl</b>	
Plangebied <b>Broekhuizerstraat</b>			
Opdrachgever <b>'t Bontepaard</b>		Gemeente <b>Doetinchem</b>	
Uitvoerder <b>Hamaland Advies</b>		Land <b>Nederland</b>	

Boring 3 RD-coördinaten: 211272/442275

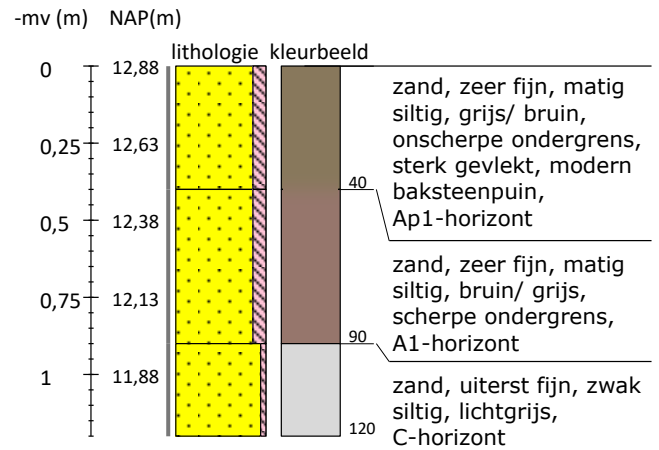

Boring 4 RD-coördinaten: 211302/442332



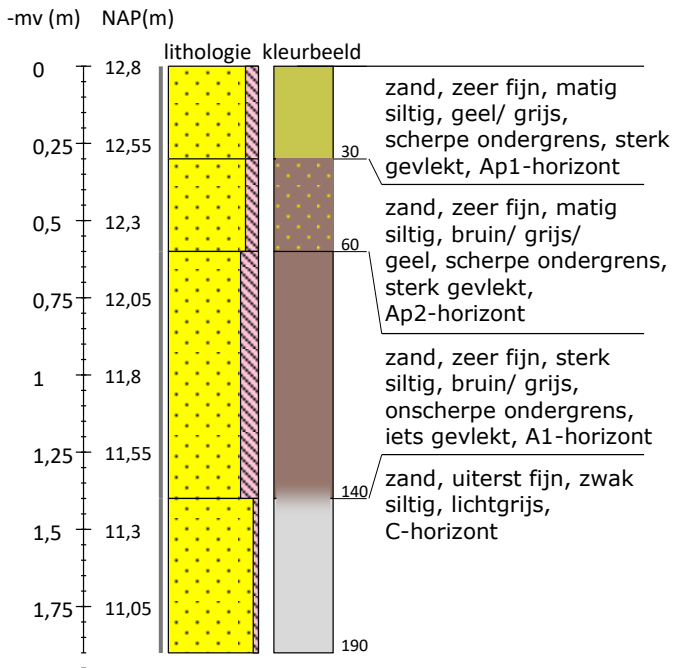

Projectnummer <b>20234271</b>	Blad <b>2/4</b>	Locatie adres <b>Broekhuizerstraat 10a te Wehl</b>	
Plangebied <b>Broekhuizerstraat</b>			
Opdrachgever <b>'t Bontepaard</b>		Gemeente <b>Doetinchem</b>	
Uitvoerder <b>Hamaland Advies</b>		Land <b>Nederland</b>	

Boring 5 RD-coördinaten: 211323/442285

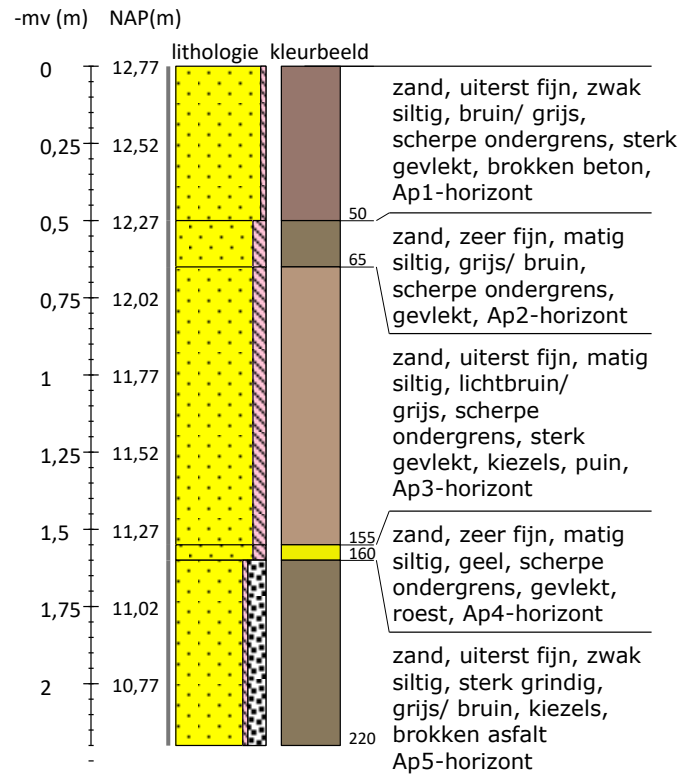

Boring 6 RD-coördinaten: 211340/442279



Projectnummer <b>20234271</b>	Blad <b>3/4</b>	Locatie adres <b>Broekhuizerstraat 10a te Wehl</b>	
Plangebied <b>Broekhuizerstraat</b>			
Opdrachgever <b>'t Bontepaard</b>		Gemeente <b>Doetinchem</b>	
Uitvoerder <b>Hamaland Advies</b>		Land <b>Nederland</b>	

Boring 7 RD-coördinaten: 211353/442394

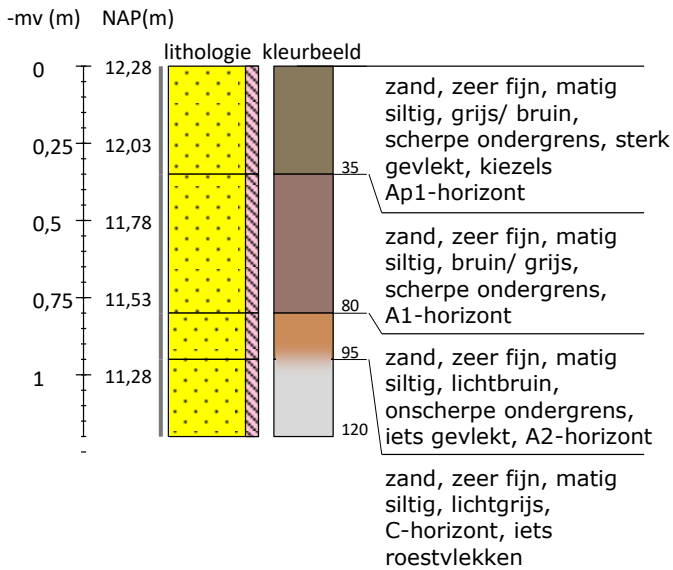

Boring 8 RD-coördinaten: 211356/442352

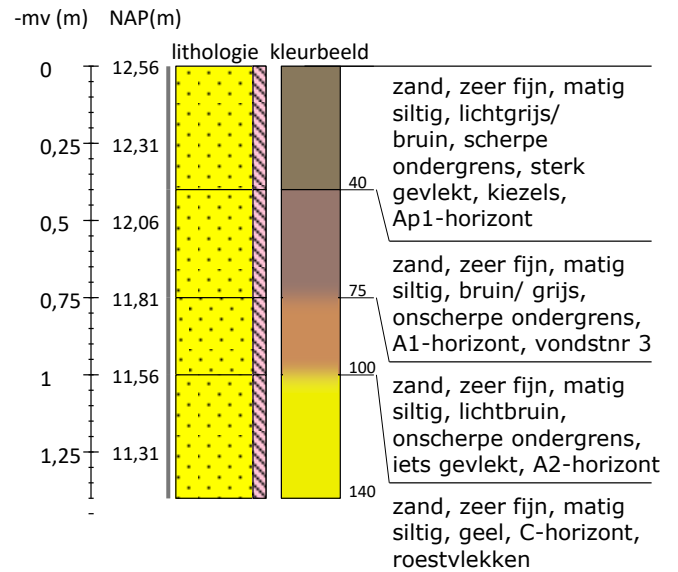

Projectnummer <b>20234271</b>	Blad <b>4/4</b>	Locatie adres <b>Broekhuizerstraat 10a te Wehl</b>	
Plangebied <b>Broekhuizerstraat</b>			
Opdrachgever <b>'t Bontepaard</b>		Gemeente <b>Doetinchem</b>	
Uitvoerder <b>Hamaland Advies</b>		Land <b>Nederland</b>	

**Legenda (conform NEN 5104, boorbeschrijvingsnorm van NITG-TNO en ASB)**

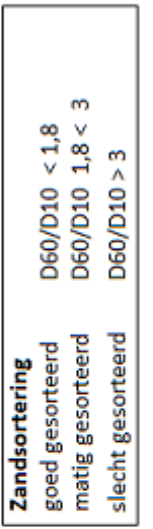
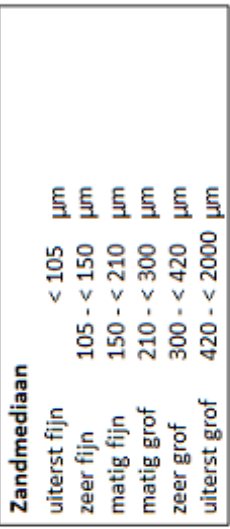
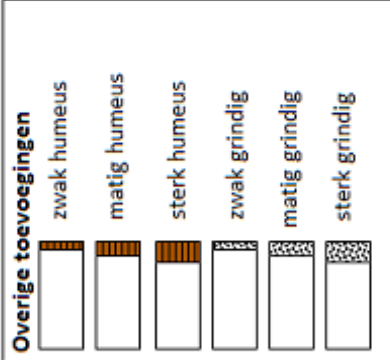
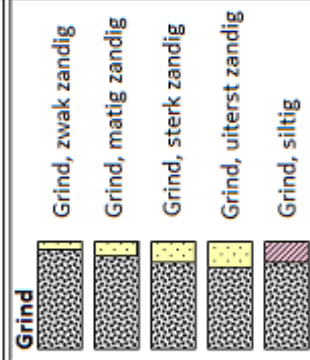
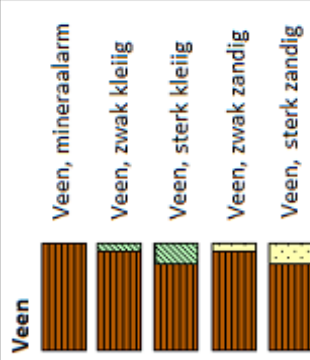
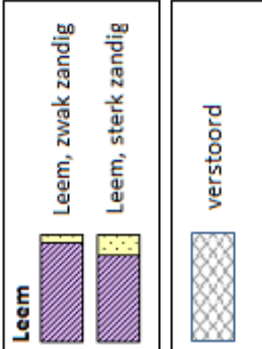
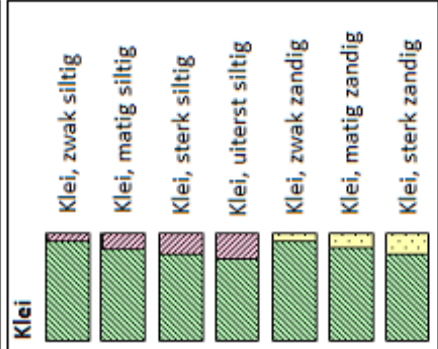
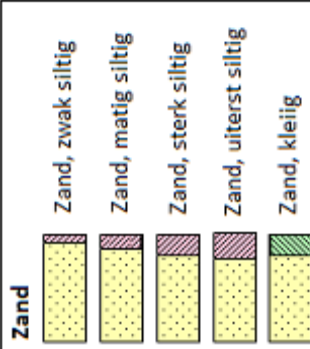

**Inclusies/archeologische indicatoren**  
 (resten van planten, wortels, schelpen, wortels, hout, baksteen, puin, kolengruis, glas, aardewerk, houtskool, vuursteen, bot, fosfaat)

weinig < 1%  
 matig 1-10%  
 veel > 10%

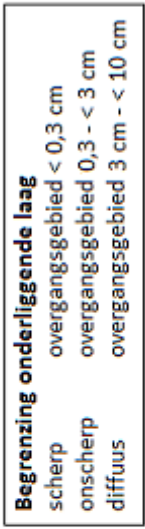
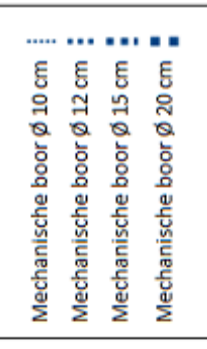
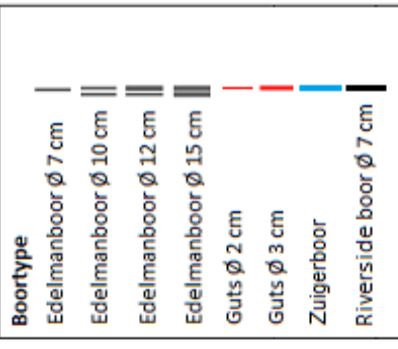

**Kalkgehalte**

kalkloos	geen opbruising, minder dan 0,5% CaCO <sub>3</sub>
kalkarm	hoorbare opbruising, circa 0,5 - 1 à 2 % CaCO <sub>3</sub>
kalkrijk	zichtbare opbruising, 1 à 2% CaCO <sub>3</sub>